



NASSAU COUNTY BOARD OF COUNTY COMMISSIONERS
DEPARTMENT OF PUBLIC SAFETY

911 COORDINATOR
50 Bobby Moore Circle
P. O. Box 596
Yulee, Florida 32041



Resolution Number 97-120

WHEREAS, the Board of County Commissioners of Nassau County, Florida did establish Ordinance Number 92-14 providing for a process of naming and renaming streets in Nassau County, and

WHEREAS, the majority of citizens of Nassau County currently residing on "**unnamed easement that extends off Tomlinson Road**"; located in Section 05; Township 2N; Range 23E; have requested the street be named "**Family Lane**"; and

WHEREAS, the 911 Coordinator's office has reviewed the request in accordance with Ordinance Number 92-14, and has verified the request as acceptable and not in conflict with names already assigned, and

WHEREAS, the 911 Coordinator's office has forwarded the request to the Board of County Commissioners for consideration, now

THEREFORE, LET IT BE RESOLVED; this 21st day of April 19 97, that the street currently known as **unnamed easement off Tomlinson Road** in Nassau County, Florida be hereafter referred to and known as **Family Lane** in Nassau County, Florida, and the County Engineer shall be authorized to erect any and all necessary signs indicating said name.

BOARD OF COUNTY COMMISSIONERS
OF NASSAU COUNTY FLORIDA

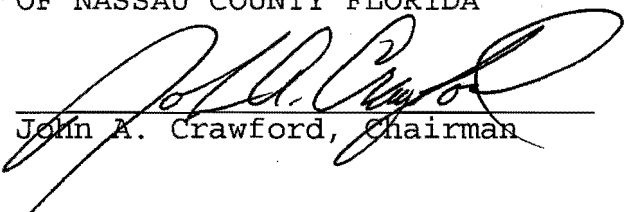
John A. Crawford, Chairman

ATTEST:

J. M. "Chip" Oxley, Jr
Ex-Officio Clerk

Gladys and Buford Swafford
Rt. 2 Box 381B 3253
Hillard, Fl. 32046

911 Coordinator
Att. Linda Cox
P.O. Box 596
Yulee, Fl. 32097

Dear Ms. Cox:

In regades to the notification to put a name to the road we live on, we are sending you this letter verifying the agreement of all present, and soon to be, residents.

We the undersigned agree that we would like the road to be named: Family Lane.

Thank You for your assistance and cooperation.

<u>Marion & Pat A. Legg</u>	: Legg family - 05 2N 23 0000 0002 0000	0050 } HY
<u>Buford & Gladys Swafford</u>	: Swafford Family - 05 2N 23 0000 0002 0020	0070 } 10/N
<u>Edna & Red Maclin-Dixon</u>	: Maclin-Dixon Family	0002 0060
<u>Swice M King</u>	: King Family #1 ?	0002 0010
<u>Thomas E King III</u>	: King Family #2 - 05 2N 23	0002 0100
<u>Ellis & Cindy McLean</u>	: Mc Lean family	0002 0030 } 0080 }

1 The residents of "Family Lane."

other choices -

- 2 Mack Ln.
- 3 Country Ln.
- 4 Woods Ln. no

Lot 3, Section 5, Township 2 North, Range 23 East
Nassau County Fla and being part of the land described
in Deed Book 143 Page 199

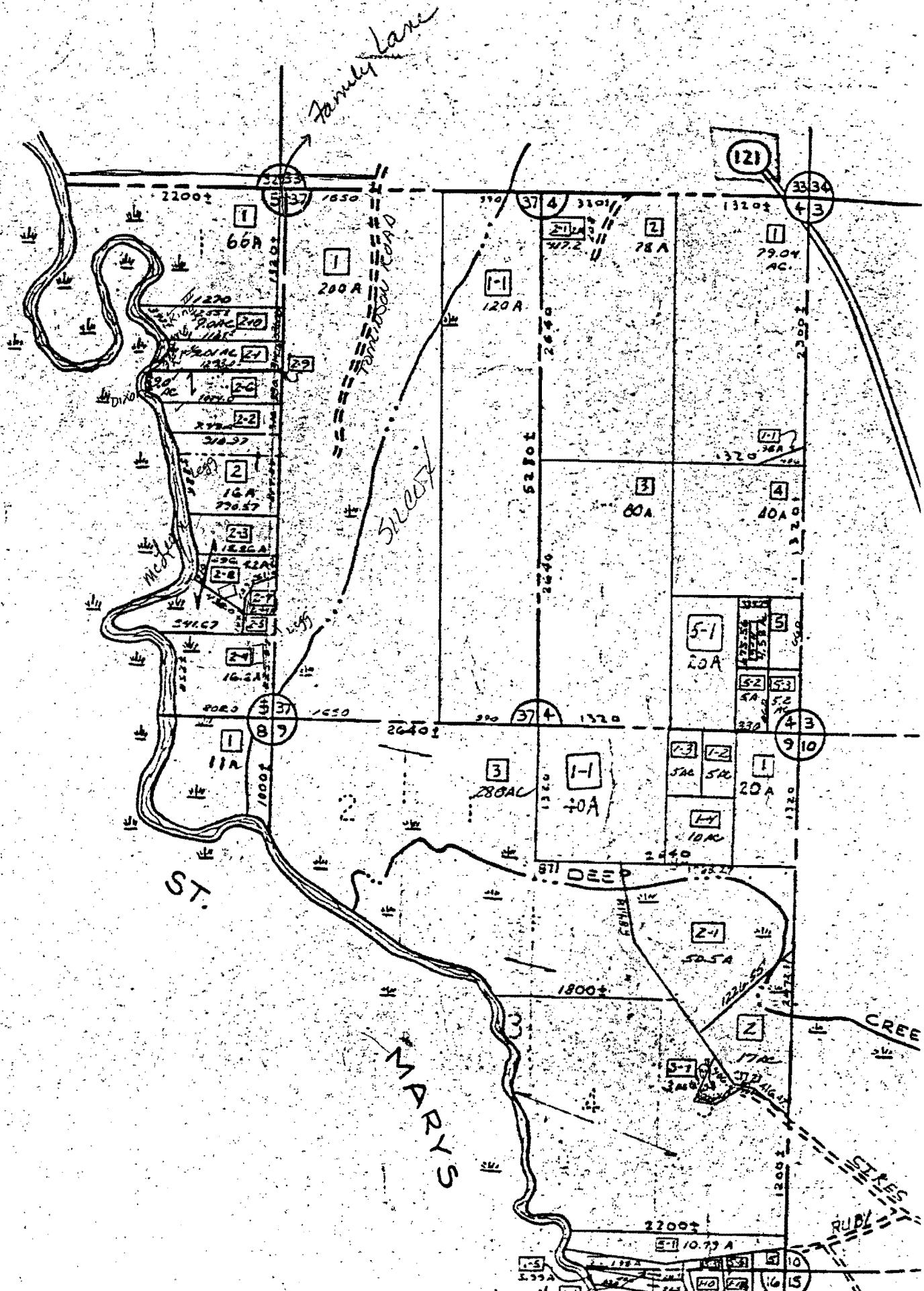

6.400
 311.3
 290.6
 N

Legend:

- Sat iron
- △ Meander Traverse Point

stream up to
 10 chertling

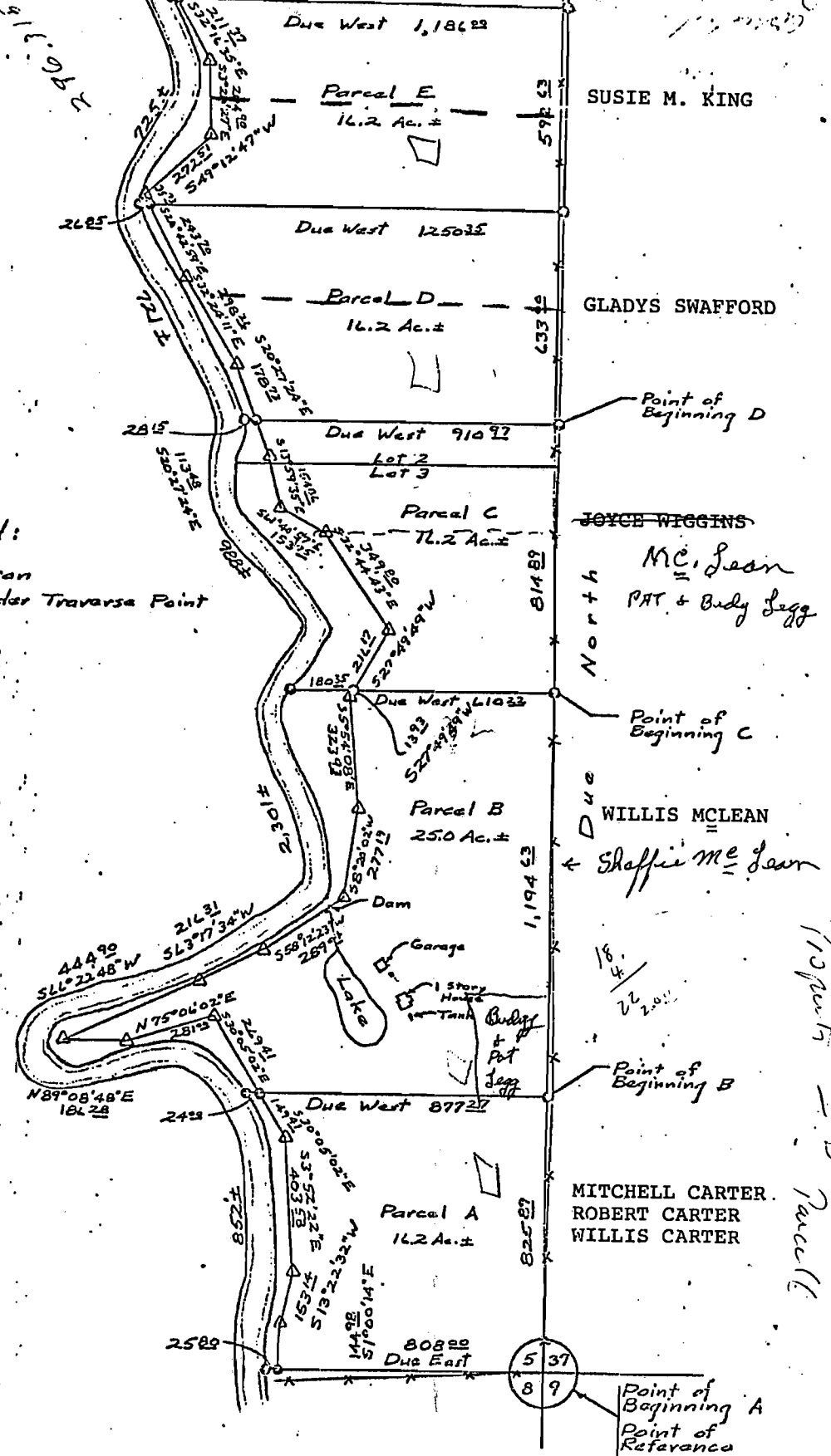

Note: For legal descriptions, see attached sheet.

Survey for Look over on
 Mr. E. C. McLean Back
 16 Feb, '72
 Scale: 1" = 400'
 Bull. L.S. #2603

[Handwritten signature]

Slater House

TOMLINSON RD

121. Fuelleie Craigie Rd

TOMLINSON RD

SILCOX HAY FIELD

SILCOX HOME

HAY FIELD

Our Easement

Our Easement

Brown House



202